

UTILITY EASEMENT

AN EASEMENT ACROSS PART OF OUTLOT 84A SITUATED IN THE SOUTHWEST QUARTER OF SECTION 20, TOWN 6 NORTH, RANGE 3 EAST, PULASKI TOWNSHIP, CITY OF BRYAN, WILLIAMS COUNTY, OHIO. LOCATED WITHIN THE NORTH AND THE EAST OF THE FIRST PRINCIPAL MERIDIAN OF THE ORIGINAL LAND SUBDIVISIONS OF OHIO.

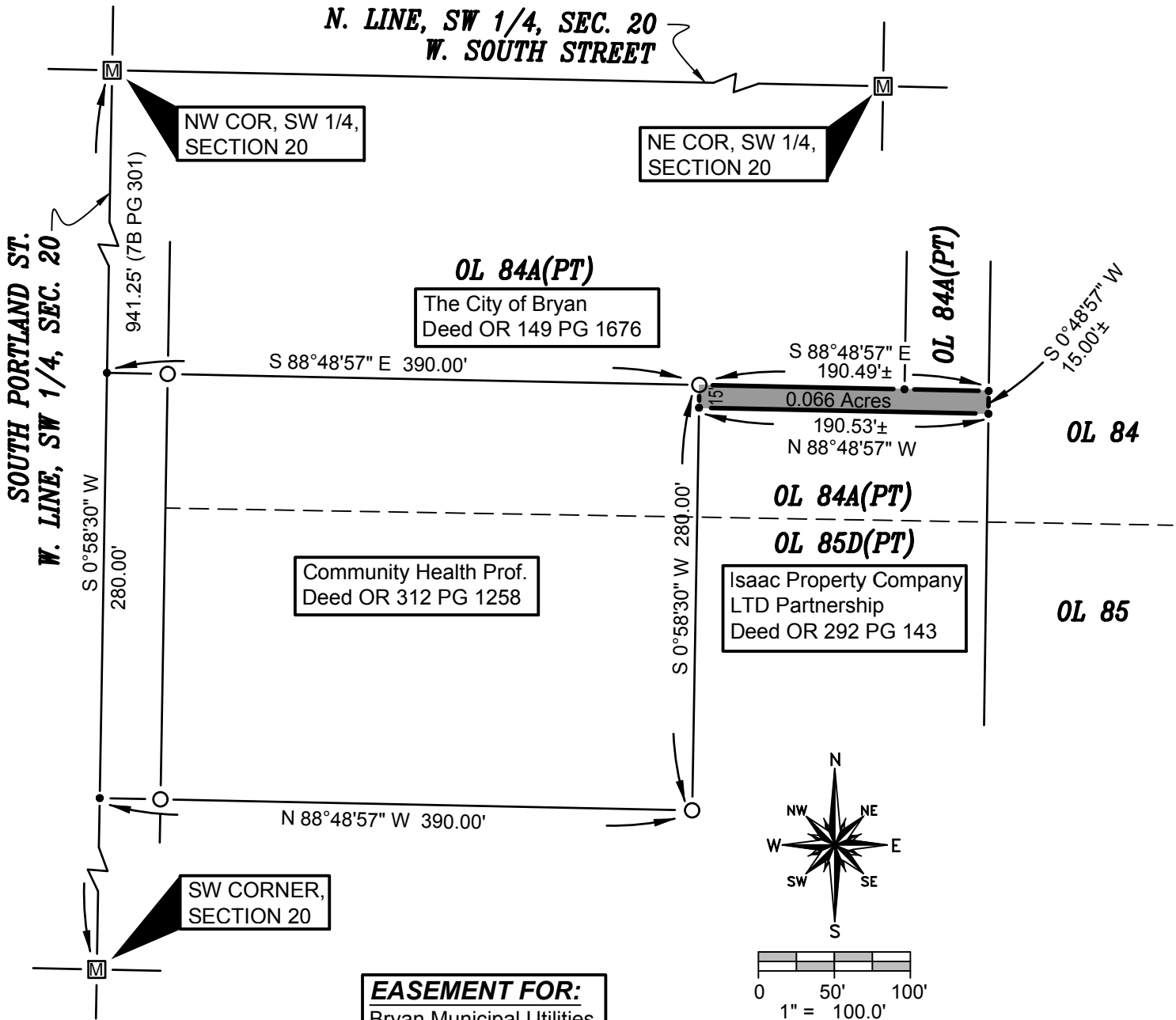

EASEMENT FOR:
 Bryan Municipal Utilities
 ACROSS:
 Isaac Property Company
 LTD Partnership
 Deed OR 292 PG 143

- SURVEY LEGEND**
- Placed 5/8" Rebar w/ Cap
 - X Found PK Nail
 - Point Established this Survey
 - Found Iron Pin or Pipe
 - Ⓜ Found Monument Box

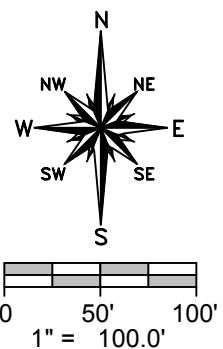

GENERAL SURVEYORS NOTE:
 It is the intent of this drawing to represent a utility easement to service the parcel of land owned by Community Health Professionals as recorded in Deed OR 312 Page 1258.

I HEREBY CERTIFY THAT I HAVE SURVEYED THE PREMISES SHOWN ON THE PLAT ABOVE. ALL DIMENSIONS ARE SHOWN IN FEET AND DECIMALS THEREOF. SINCE THIS SURVEY DOES NOT INCLUDE A TITLE SEARCH, THERE COULD BE EASEMENTS OR OTHER ENCUMBRANCES UPON THE LAND WHICH ARE NOT SHOWN ON THIS SURVEY PLAT. IF THESE ARE REQUIRED PLEASE FURNISH THE NECESSARY INFORMATION. THE BEARINGS AND DISTANCES SHOWN ON THE PLAT ABOVE ARE ASSUMED. THIS SURVEY HAS BEEN RECORDED IN VOL. 7B PAGE 322 OF THE WILLIAMS COUNTY SURVEY RECORDS.

DATE: 1-24-17 JOB:

**THE CITY OF BRYAN
 ENGINEERING DEPT.**
 1399 EAST HIGH ST
 BRYAN, OH 43506
 419-633-6010 VOICE
 419-633-6015 FAX

Brian M. Wieland
 BRIAN M. WIELAND - REGISTERED SURVEYOR NO. 8286

